

## ***The Eighth Trondheim Conference on Biodiversity***

***Panel 7: Practical Examples of Building Interlinkages  
Between Biodiversity and Agriculture***

### ***Examples from Tropical Agriculture***

***Trondheim, June 3 2016***





# Driving Forces

## I. Brazil's Policy to Developed a Low Carbon Emission Agriculture (ABC Plan)

1. Renovation of Degraded Pastures
2. **Crop-Livestock-Forest Integration**
3. No-till System
4. Biological Nitrogen Fixation
5. Planted Forest
6. Treatment of Swine Residues

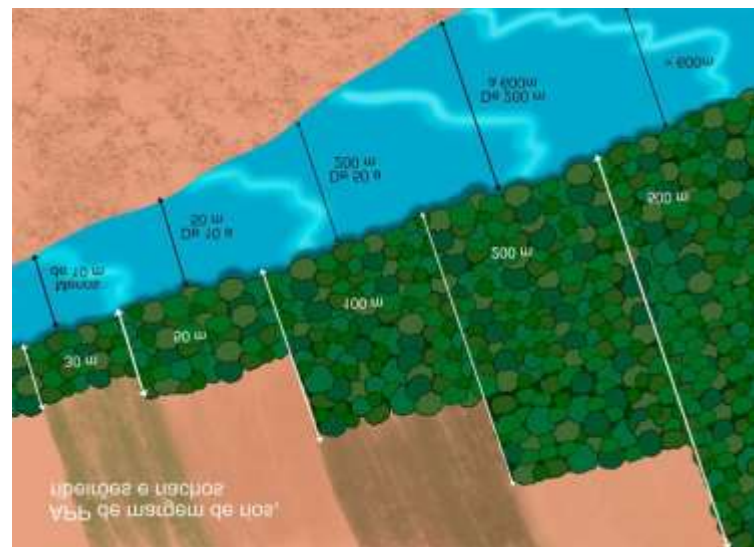

## II. Brazilian Forest Code



# RURAL ENVIRONMENTAL REGISTER

Data until March 31, 2015

**53,56%**

**Total Area Registered**

**397** Millions  
hectares

**Total Area To Be Registered**

**212,92** Millions  
hectares

**Already Registered**

**75,32%**  
**Area Registered**

94,88 Millions ha  
To Be  
Registered

71,46 Millions ha  
Already  
Registered

**51,66%**  
**Area Registered**

129,88 Millions ha  
To Be  
Registered

67,1 Millions ha  
Already  
Registered

**17,54%**  
**Area Registered**

41,78 Millions ha  
To Be  
Registered

7,32 Millions ha  
Already  
Registered

**19,82%**  
**Area Registered**

76,07 Millions ha  
To Be  
Registered

15,07 Millions ha  
Already  
Registered

**35,22%**  
**Area Registered**

54,93 Millions ha  
To Be  
Registered

19,34 Millions ha  
Already  
Registered

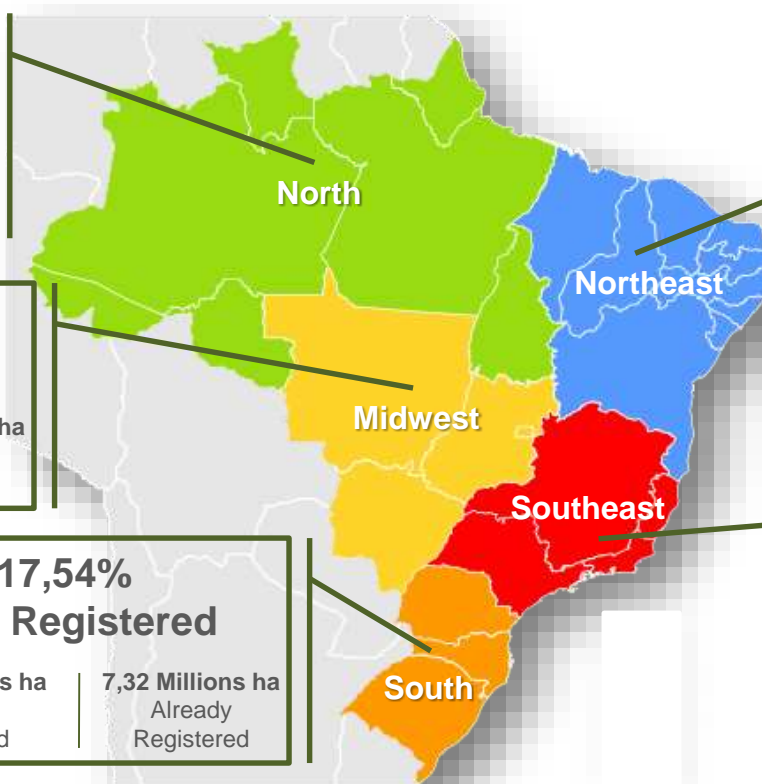

Source : Embrapa



# Sustainability of crop production in Brazil

**How to increase production without increasing acreage?**

There are approx. 40 million hectares of low-productivity pastures that can be replaced by agriculture

**Livestock  
Pasture Acreage**

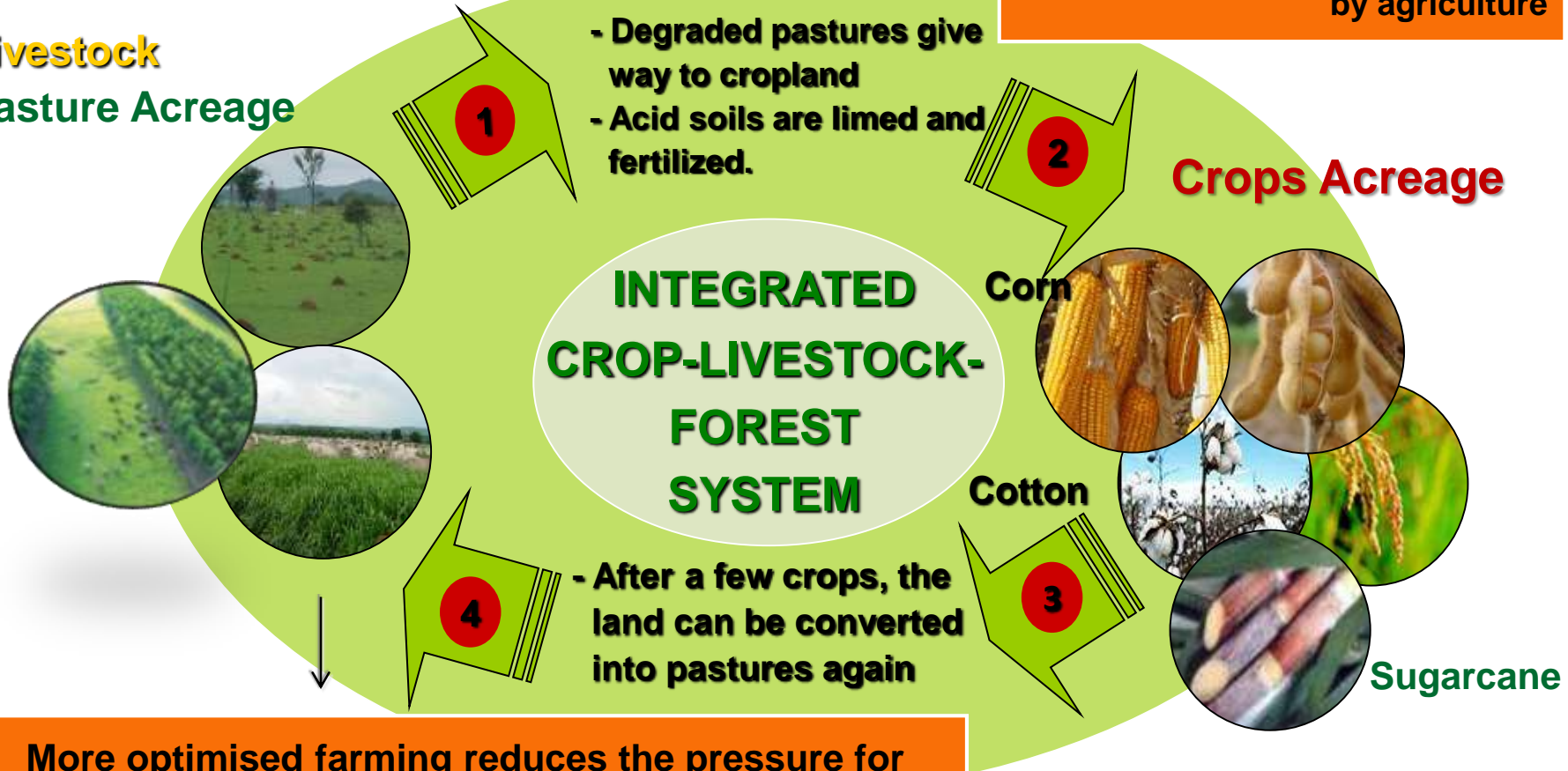

**More optimised farming reduces the pressure for further conversion of forests into agriculture**





# Types of Integrated Systems

1. CROP-LIVESTOCK

2. LIVESTOCK-FOREST

3. CROP-FOREST

4. CROP-LIVESTOCK-FOREST



**CLFi potential area in Brazil: 50 million ha**





# 200 Evaluations Sites on the five biomes

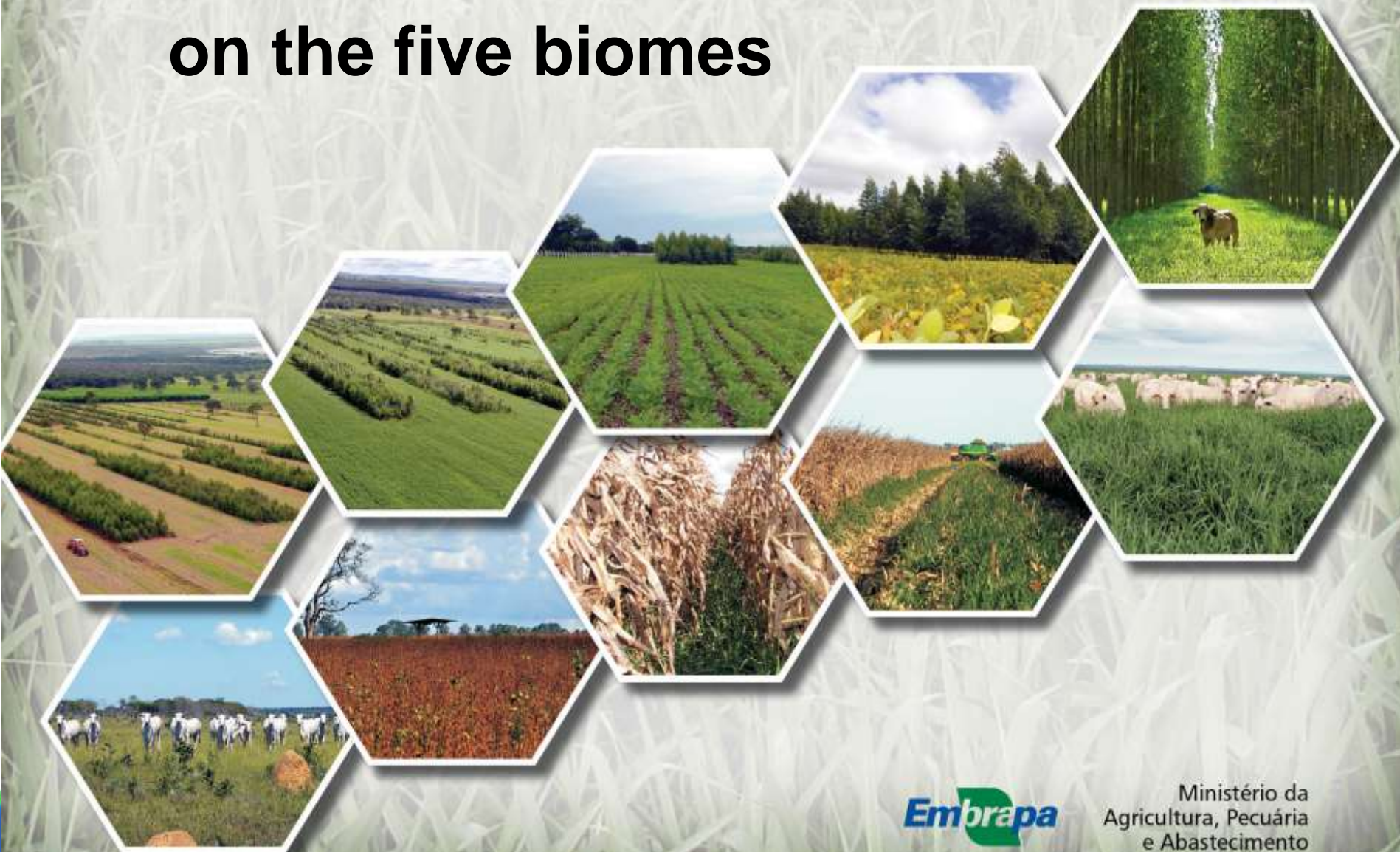



# Crop-Livestock-Forest Integration - CLFi

**Agricultural intensification and expansion  
with mitigation of environmental impact  
and promoting Biodiversity**

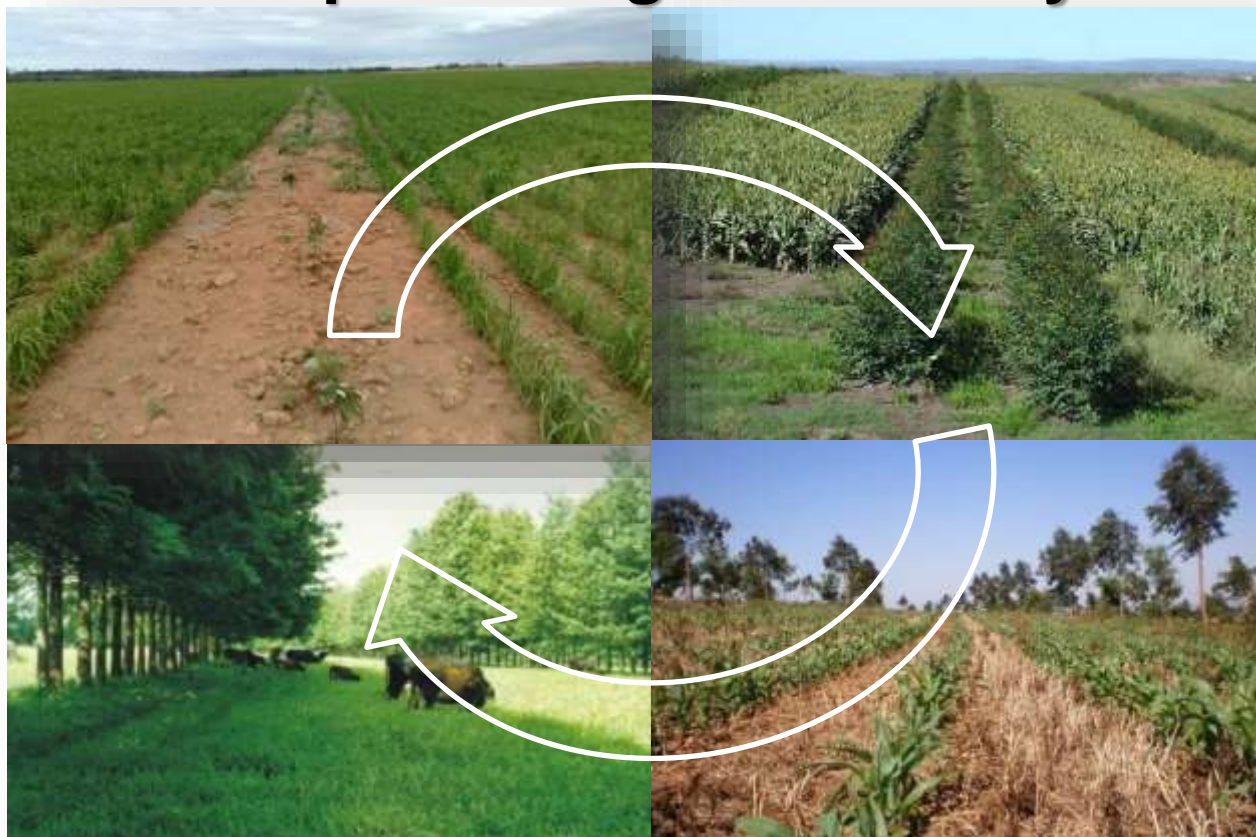



# Canaã do Norte – State MT



Year 1: Rice + Tree

Year 2: Rice + Tree

Year 3: Soybean + Tree

Year 4: Forage + Tree

Source : Embrapa

Year 3: *Eucalyptus* spp. x Soja

Year 2: *Ochroma pyramidale* x arroz

Year 3: *Tectona grandis* x Soja





**SSP de Teca (*Tectona grandis* L.F.)**



**SSP de freijó [*Cordia alliodora* (Ruiz & Pavon) Oken],**



**SSP de paricá (*Schizolobium amazonicum* Huber ex Ducké)**



**SSP de samaúma (*Ceiba pentandra* Gaerth)**

Source : Embrapa











# Thank you!

***Pedro Arraes***

*President, State of Goiás Agency for  
Agriculture Research and Extension, Brazil*  
[ematerpresidencia@gmail.com](mailto:ematerpresidencia@gmail.com)

